

LOCATION SKETCH No 7 TO SCALE

LEGAL DESCRIPTION

Tract B of LEAF SUBDIVISION, according to the plat thereof, as recorded in Plat Book 66 at Page 1 of the Public Records of Miami-Dade County, Florida.

SURVEYORS NOTES:

- 1). Legal description provided by client.
- 2). ONLY record plat easements are shown.
- 3). Right of way information obtained from record plat.
- 4). In Federal Flood Zone X, Panel 0457 last revised 9-11-2009.
- 5). Benchmark used-Dade County BM# G-51.
- 6). Elevations are referenced to National
- 6). Geodetic Vertical Datum 1929 Adjustment (NGVD1929).

New paved driveway

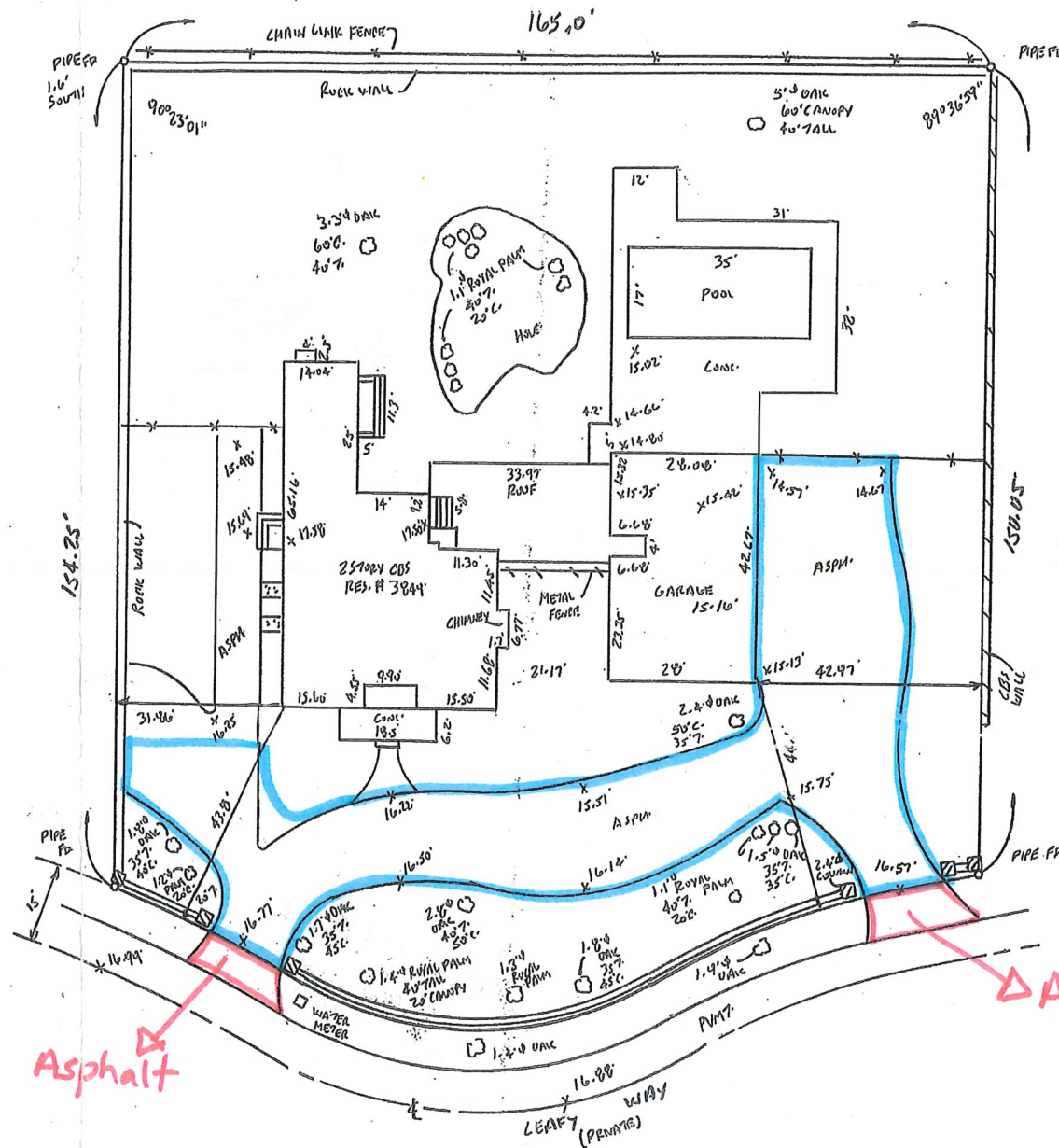

SURVEYORS CERTIFICATE: NOTE: "NOT VALID UNLESS SEALED WITH AN EMBOSSED SURVEYORS SEAL." I HEREBY CERTIFY THAT THE SURVEY REPRESENTED HEREON COMPLIES WITH THE MINIMUM TECHNICAL STANDARDS ADOPTED BY THE FLORIDA BOARD OF SURVEYORS AND MAPPERS IN CHAPTER 5J-17, FLORIDA ADMINISTRATIVE CODE, PURSUANT TO SECTION 472.027, FLORIDA STATUTES.

BY: _____
 Joseph L. Martin
 Professional Land Surveyor #4368
 State of Florida

FOR: CLAUDIA POTAMKIN		
SCALE: 1/4" = 20'	APPROVED BY:	DRAWN BY JLM
DATE: 5-24-2010		REVISED
BOUNDARY SURVEY		
3849 LEAFY WAY, MIAMI, FL.		DRAWING NUMBER 2010